

Project Name		Customer Name	
Quote Number		Date	
Customization			

Standard Features

Type	One-piece curbed shower with simulated 12" x 24" tile design and molded shelves
Color	White
Exterior Dimensions	62"W x 38-5/8"D x 78-1/2"H
Materials	Gel coat and fiberglass composite
Approximate Weight	145 lbs

Certifications and Accessibility Code Compliance



Universal
Plumbing Code



CSA B45.5-11 / IAPMO Z124-2017



HUD / FHA

ANSI

ICC A117.1 - 2017
ANSI Type B

Warranty

30 Year Limited

Reinforcement

Reinforced with EverFab's unique composite core material according to FHA and ANSI Type B Unit requirements

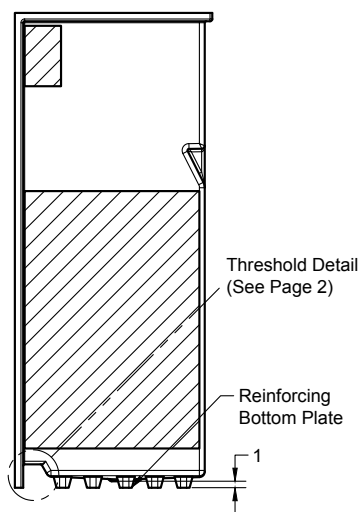
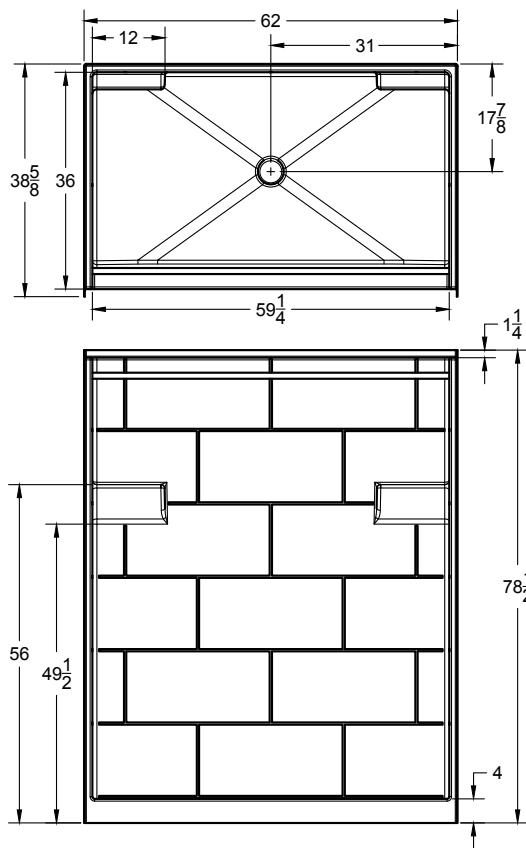

Curtain Rod Detail
(See Page 2)

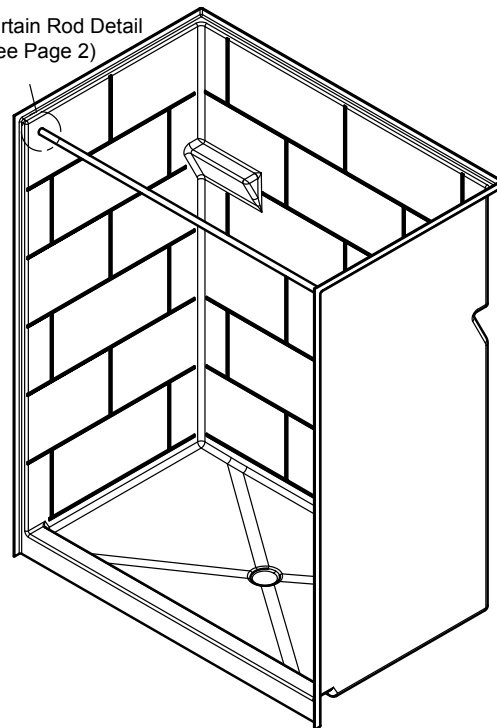

Fully reinforced with EverFab core material for factory or field installation of grab bars and seat

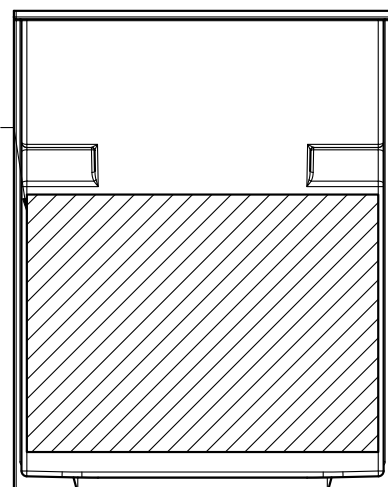

Additional Details

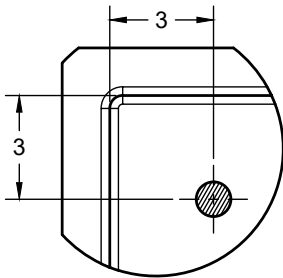

Standard Curtain Rod Location

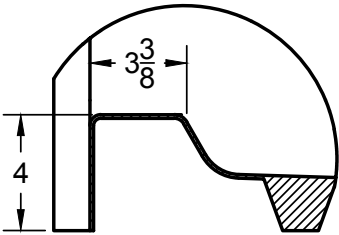

Threshold

Architectural Specifications

- A. Shower Stall:
1. Model: No. SS6239TB
 2. Description: One-piece shower stall with reinforcing bottom plate, slip-resistant floor, simulated 12 inch x 24 inch tile, molded soap ledges, and inorganic composite reinforcement capable of meeting FHA and ANSI Type B Unit accessibility requirements
 3. Exterior dimensions: 62 inches wide x 38-5/8 inches deep x 78-1/2 inches high
 4. Rough-in: +1/8" -0" nominal dimensions
 5. Optional Accessories: Furnish with [curtain rod], [shower curtain], [recessed soap dish], [composite corner shelf], [shower slide-bar kit], [EverFab tub-wrap], [shower drain], [18" grab bar], [24" grab bar], [folding seat]. If applicable, please indicate location of additional accessories on drawing
 6. Accessory Style: [A0 - No Accessories], [Standard Thru-Bolted], [Flanged], [Elite Series], [Anti-Ligature], [Custom]
 7. Accessory Finish: [A0 - No Accessories], [Standard Satin Stainless], [Matte Black], [Polished Stainless] [White], [Custom]

Optional Accessories†

<input type="checkbox"/> Curtain Rod	<input type="checkbox"/> Shower Drain
<input type="checkbox"/> Shower Curtain	<input type="checkbox"/> 18" grab bar
<input type="checkbox"/> Recessed Soap Dish	<input type="checkbox"/> 24" grab bar
<input type="checkbox"/> Composite Corner Shelf	<input type="checkbox"/> Folding seat
<input type="checkbox"/> Shower Slide-Bar Kit	
<input type="checkbox"/> EverFab Tub-Wrap	

Accessory Style	Accessory Finish
<input type="checkbox"/> Thu-bolted (Standard)	<input type="checkbox"/> Satin Stainless (Standard)
<input type="checkbox"/> Flanged	<input type="checkbox"/> Matte Black
<input type="checkbox"/> Elite Series	<input type="checkbox"/> Polished Stainless
<input type="checkbox"/> Anti-ligature	<input type="checkbox"/> White
<input type="checkbox"/> Custom, please specify:	<input type="checkbox"/> Custom, please specify:

†If applicable, please select accessory style and finish from options above. If custom, please also indicate desired location(s) on drawing.