

Project Name		Customer Name	
Quote Number		Date	
Customization			

Standard Features

Type	One-piece curbed shower stall. Available in left or right hand configuration.
Color	White
Exterior Dimensions	38-1/4"W x 38-1/2"D x 79-1/4"H
Materials	Gel coat and fiberglass composite
Approximate Weight	125 lbs

Curtain Rod Detail
(See Submittal Page 2)

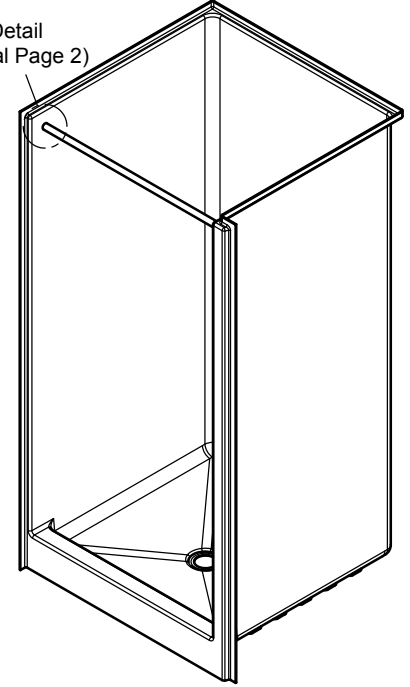

Certifications and Accessibility Code Compliance



Universal
Plumbing Code



CSA B45.5-11 / IAPMO Z124-
2017



HUD / FHA

ANSI

ICC A117.1 - 2017
ANSI Type B

Warranty

30 Year Limited

Reinforcement

Reinforced with EverFab's unique composite core material according to FHA and ANSI Type B Unit requirements

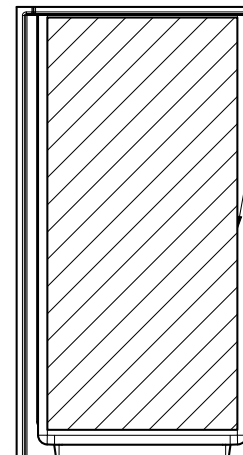
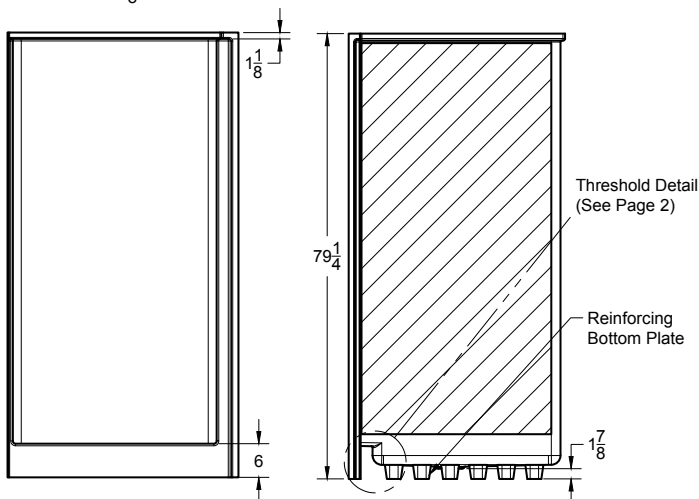
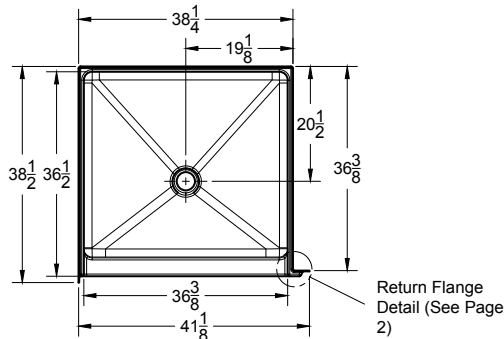

Fully reinforced
with EverFab core
material for factory
or field installation
of grab bars and
seat

Additional Details

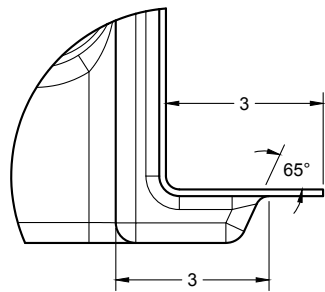

Return Flange

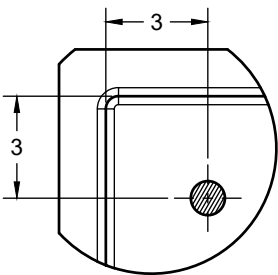

Standard Curtain Rod Location

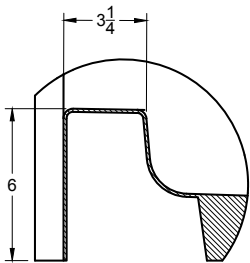

Threshold

Architectural Specifications

- A. Shower Stall:
- 1. Model: No. S3839RFB-L/R
 - 2. Description: One-piece shower stall with reinforcing bottom plate, slip-resistant floor, and inorganic composite reinforcement capable of meeting FHA and ANSI Type B Unit accessibility requirements
 - 3. Exterior dimensions: 38-1/4 inches wide x 38-1/2 inches deep x 79-1/4 inches high
 - 4. Rough-in: +1/8" -0" nominal dimensions
 - 5. Optional Accessories: Furnish with [curtain rod], [shower curtain], [recessed soap dish], [composite corner shelf], [shower slide-bar kit], [EverFab tub-wrap], [shower drain], [18" grab bar], [24" grab bar], [folding seat]. If applicable, please indicate location of additional accessories on drawing
 - 6. Accessory Style: [No Accessories], [Standard Thru-Bolted], [Flanged], [Elite Series], [Anti-Ligature], [Custom]
 - 7. Accessory Finish: [No Accessories], [Standard Satin Stainless], [Matte Black], [Polished Stainless] [White], [Custom]

Flange Placement (indicated by ‘-L’ or ‘-R’ following model number)*

- ☐ Left Hand
- ☐ Right Hand

**Flange placement is determined as if outside the unit looking in. For clarity, a right hand model is shown in all drawings*

Optional Accessories†

- | | |
|---|---------------------------------------|
| <input type="checkbox"/> Curtain Rod | <input type="checkbox"/> Shower Drain |
| <input type="checkbox"/> Shower Curtain | <input type="checkbox"/> 18" grab bar |
| <input type="checkbox"/> Recessed Soap Dish | <input type="checkbox"/> 24" grab bar |
| <input type="checkbox"/> Composite Corner Shelf | <input type="checkbox"/> Folding seat |
| <input type="checkbox"/> Shower Slide-Bar Kit | |
| <input type="checkbox"/> EverFab Tub-Wrap | |

Accessory Style

- ☐ Thu-bolted (Standard)
- ☐ Flanged
- ☐ Elite Series
- ☐ Anti-ligature
- ☐ Custom, please specify:

Accessory Finish

- ☐ Satin Stainless (Standard)
- ☐ Matte Black
- ☐ Polished Stainless
- ☐ White
- ☐ Custom, please specify:

†If applicable, please select accessory style and finish from options above. If custom, please also indicate desired location(s) on drawing.