

Project Name		Customer Name	
Quote Number		Date	
Customization			

Standard Features

Type	One-piece tub-shower stall with shelf and above floor plumbing. Available in left or right hand configuration.
Color	White
Exterior Dimensions	60"W x 32"D x 78-1/2"H
Materials	Gel coat and fiberglass composite
Approximate Weight	135 lbs

Certifications and Accessibility Code Compliance



Universal
Plumbing
Code



CSA B45.5-11 / IAPMO
Z124-2017



ADA



HUD / FHA



California
Title 24

ANSI

ICC A117.1
- 2017 ANSI
Type A

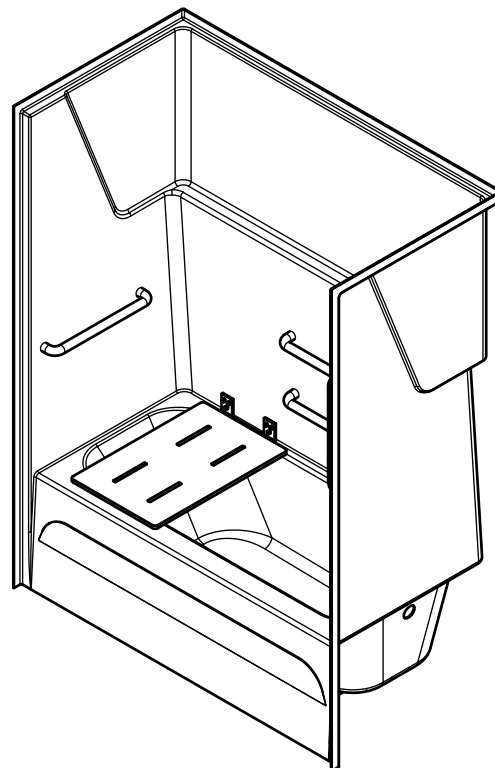

Warranty

30 Year Limited

Reinforcement

Fully reinforced with EverFab's unique composite core material which allows for factory or field installation of ADA compliant grab bars and seat

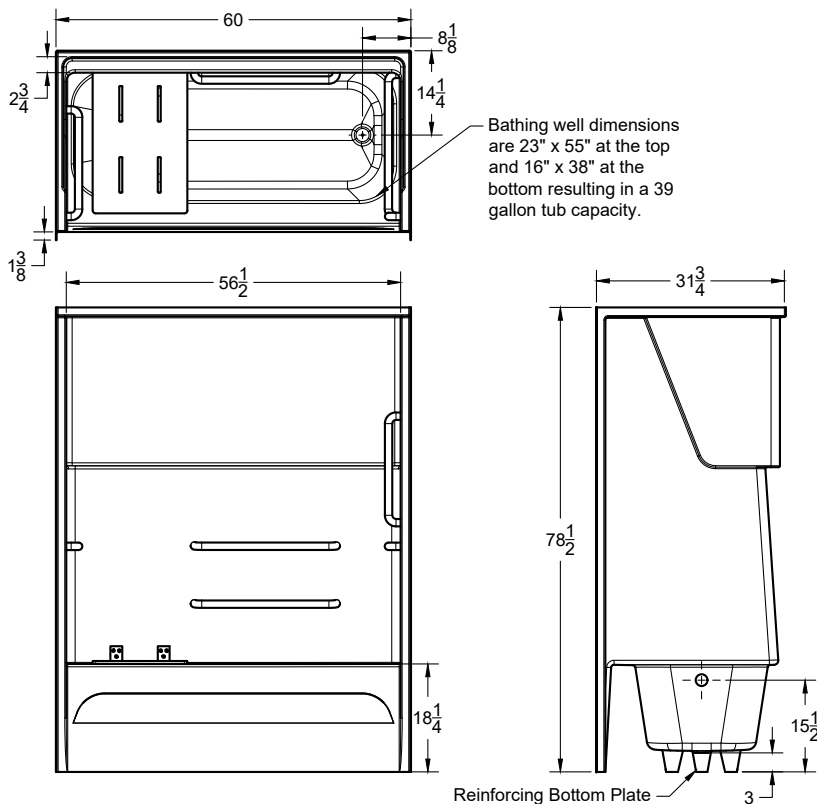

ADA Accessory Dimensions

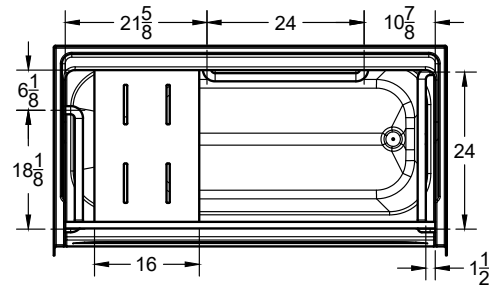

Curtain Rod Detail
(See Submittal
Page 3)

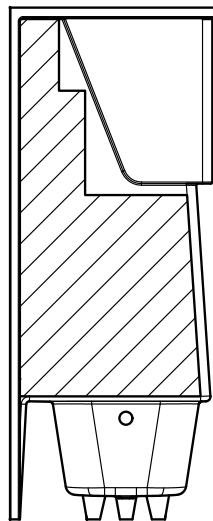
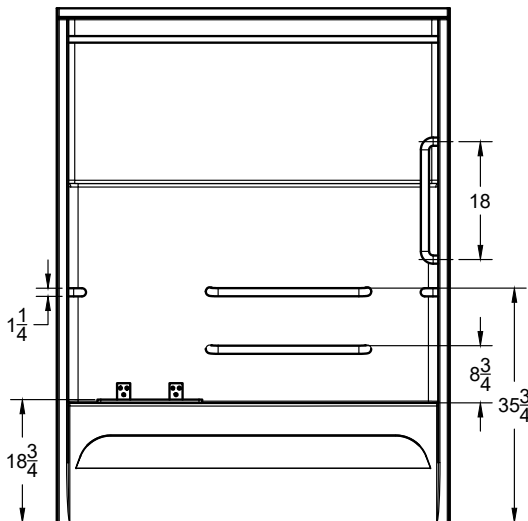
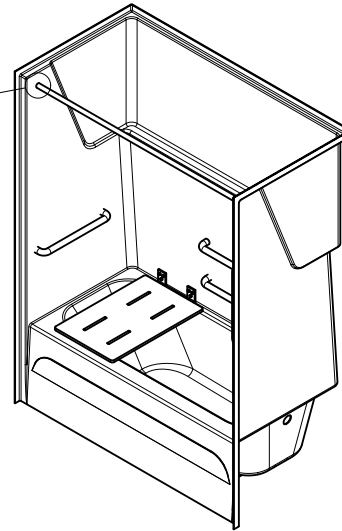

Reinforced with
EverFab core
material for
factory or field
installation of
grab bars and
seat

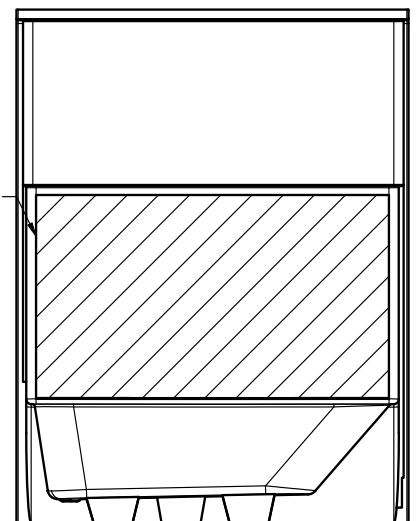

Architectural Specifications

A. Shower Stall:

1. Model: No. TSS6032A-L/R
2. Description: One-piece tub-shower stall with reinforcing bottom plate, slip-resistant floor, soap ledge, and inorganic composite reinforcement for placement of grab bars and seat
3. Exterior dimensions: 60 inches wide x 32 inches deep x 78-1/2 inches high
4. Rough-in: +1/8" -0" nominal dimensions
5. Accessibility Accessories: [A0] [A1] [Custom] accessory configuration
6. Optional Accessories: Furnish with [curtain rod], [shower curtain], [recessed soap dish], [composite corner shelf], [shower slide-bar kit], [EverFab tub-wrap], [shower drain], [18" grab bar], [24" grab bar], [custom grab bar], [folding seat]. If applicable, please indicate location of additional accessories on drawing
7. Accessory Style: [A0 - No Accessories], [Standard Thru-Bolted], [Flanged], [Elite Series], [Anti-Ligature], [Custom]
8. Accessory Finish: [A0 - No Accessories], [Standard Satin Stainless], [Matte Black], [Polished Stainless] [White], [Custom]

ADA Accessory Configurations (number following 'A' indicates configuration)

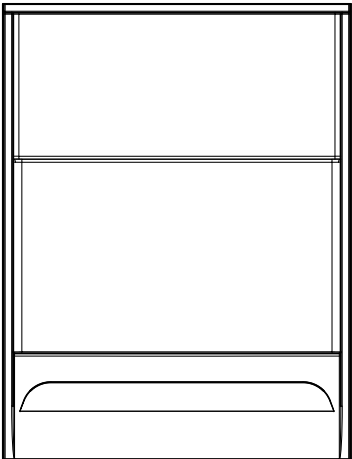

TSS6032A0-R

No Accessories

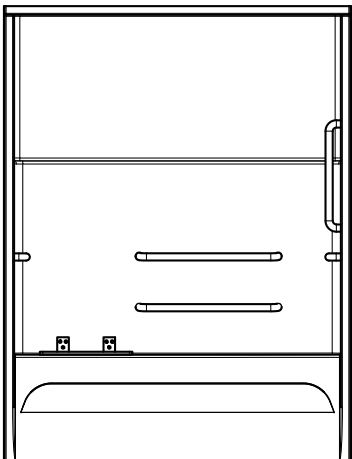

TSS6032A1-R

[4] 18-24" horizontal grab bars
Seat
18" vertical grab bar

Additional Details

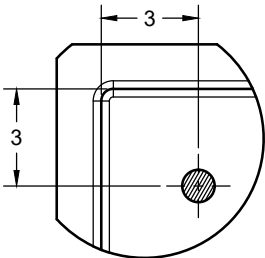

Standard Curtain Rod Location

Standard Threshold Models

Model Number	(4) Pre-Installed 18-24" Horizontal Grab Bars	Pre-Installed 18" Vertical Grab Bar	Pre-Installed Folding Seat	Accessibility Code Compliance
<input type="checkbox"/> TSS6032A0	No	No	No	Adaptable**
<input type="checkbox"/> TSS6032A1	Yes	Yes	Yes	ADA, HUD/FHA, ANSI, CA Title 24

**Model is reinforced and capable of meeting accessibility code requirements with proper field-installation of grab bars and seat

Drain Placement (indicated by ‘-L’ or ‘-R’ following model number)*

☐ Left Hand

☐ Right Hand

*Drain placement is determined as if outside the unit looking in. For clarity, a right hand model is shown in all drawings.

Optional Accessories†

☐ Curtain Rod

☐ Shower Curtain

☐ Recessed Soap Dish

☐ Composite Corner Shelf

☐ Shower Slide-Bar Kit

☐ EverFab Tub-Wrap

☐ Shower Drain

☐ 18" grab bar

☐ 24" grab bar

☐ Custom grab bar, please specify:

☐ Folding seat

Accessory Style

☐ Thu-bolted (Standard)

☐ Flanged

☐ Elite Series

☐ Anti-ligature

☐ Custom, please specify:

Accessory Finish

☐ Satin Stainless (Standard)

☐ Matte Black

☐ Polished Stainless

☐ White

☐ Custom, please specify:

†If applicable, please select accessory style and finish from options above. If custom, please also indicate desired location(s) on drawing.