

| | | | |
|---------------|--|---------------|--|
| Project Name | | Customer Name | |
| Quote Number | | Date | |
| Customization | | | |

Standard Features

| | |
|---------------------|--|
| Type | One-piece roll-in type shower stall with shelf. Available in left or right hand configuration. |
| Color | White |
| Exterior Dimensions | 63"W x 38"D x 79-1/2"H |
| Materials | Gel coat and fiberglass composite |
| Approximate Weight | 140 lbs |

Certifications and Accessibility Code Compliance



Universal
Plumbing
Code



CSA B45.5-11 / IAPMO
Z124-2017



ADA

ANSI

ICC A117.1
- 2017 ANSI
Type A



California
Title 24

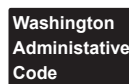

WAC 388-
78A-3030



HUD / FHA

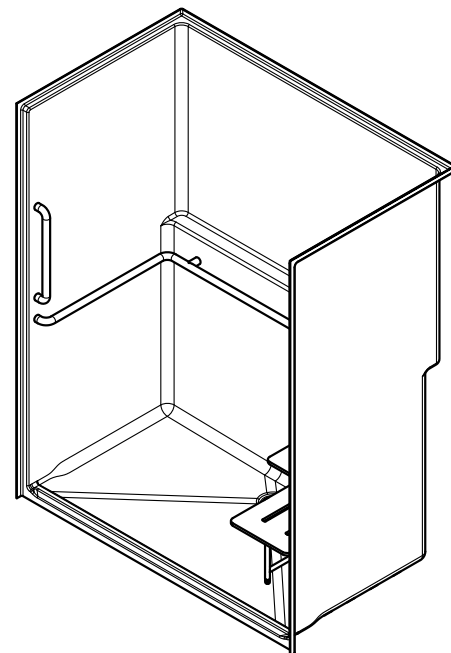

Warranty

30 Year Limited

Reinforcement

Fully reinforced with EverFab's unique composite core material which allows for factory or field installation of ADA compliant grab bars and seat

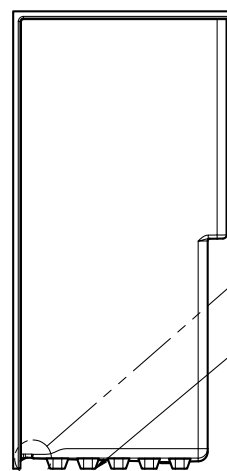
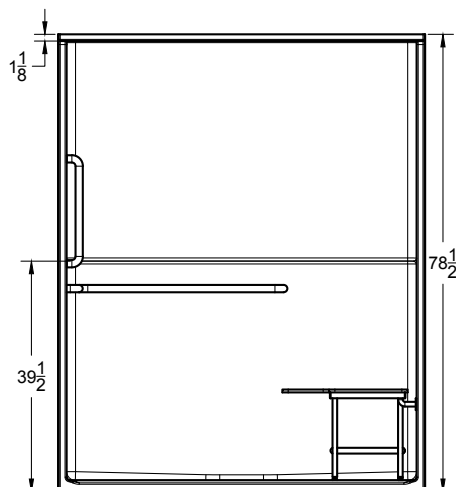
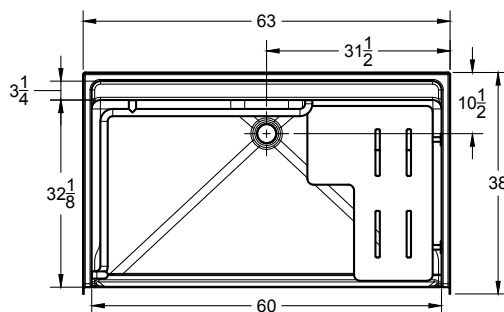

Threshold Detail
(See Page 3)

Reinforcing Bottom Plate

ADA Accessory Dimensions

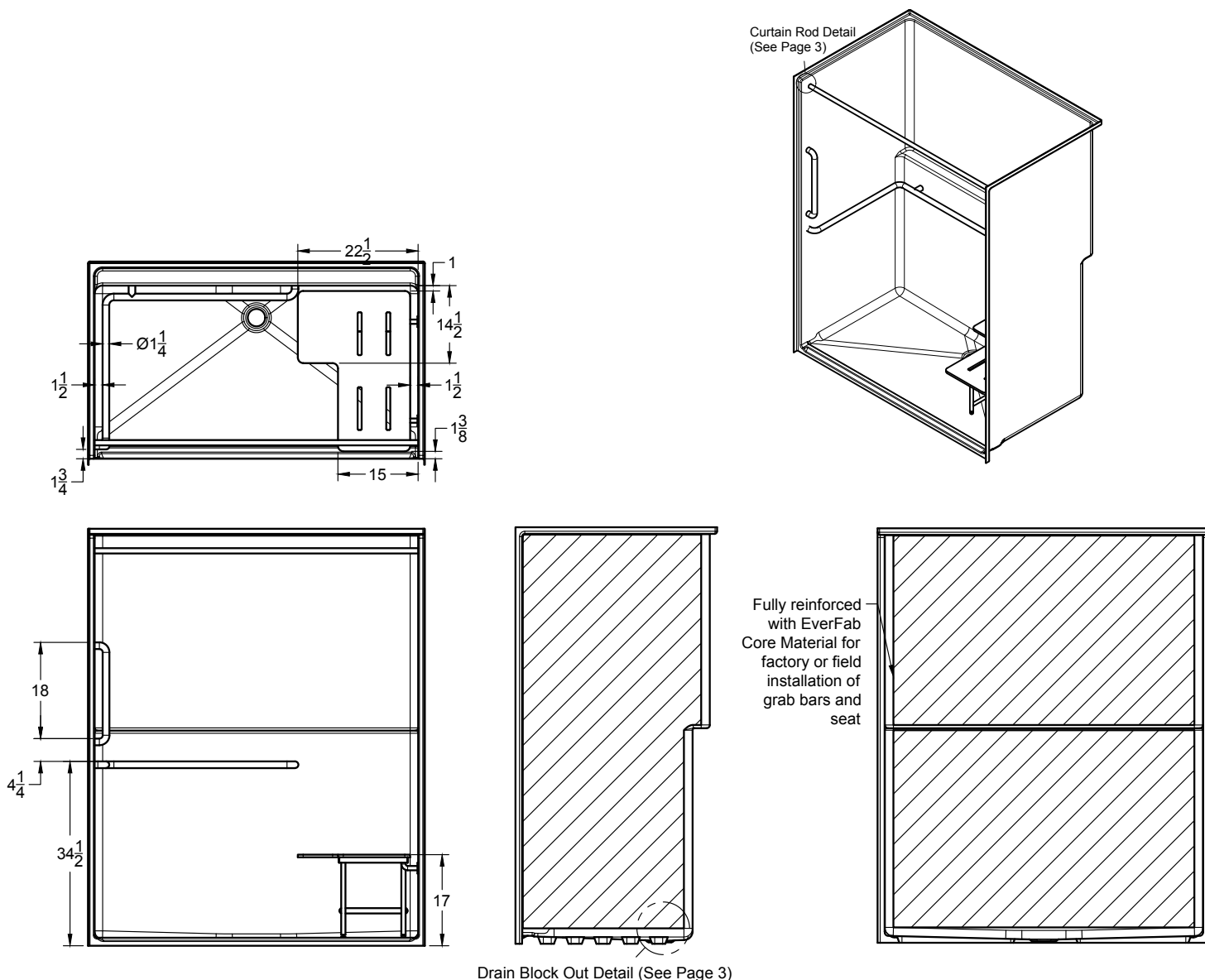

Architectural Specifications

A. Shower Stall:

1. Model: No. SS6338A-L/R
2. Description: One-piece shower stall with reinforcing bottom plate, slip-resistant floor, shelf, and inorganic composite reinforcement for placement of grab bars and seat
3. Exterior dimensions: 63 inches wide x 38 inches deep x 78-1/2 inches high
4. Rough-in: +1/8" -0" nominal dimensions
5. Threshold: [Standard] [Low Profile] [No-Recess] Threshold Detail
6. Accessibility Accessories: [A0] [A1] [A2] [A3] [Custom] accessory configuration
7. Optional Accessories: Furnish with [curtain rod], [shower curtain], [recessed soap dish], [composite corner shelf], [shower slide-bar kit], [EverFab tub-wrap], [shower drain], [18" grab bar], [24" grab bar], [folding seat], [T-shaped EverDam]. If applicable, please indicate location of additional accessories on drawing
8. Accessory Style: [A0 - No Accessories], [Standard Thru-Bolted], [Flanged], [Elite Series], [Anti-Ligature], [Custom]
9. Accessory Finish: [A0 - No Accessories], [Standard Satin Stainless], [Matte Black], [Polished Stainless] [White], [Custom]

ADA Accessory Configurations (number following 'A' indicates configuration)

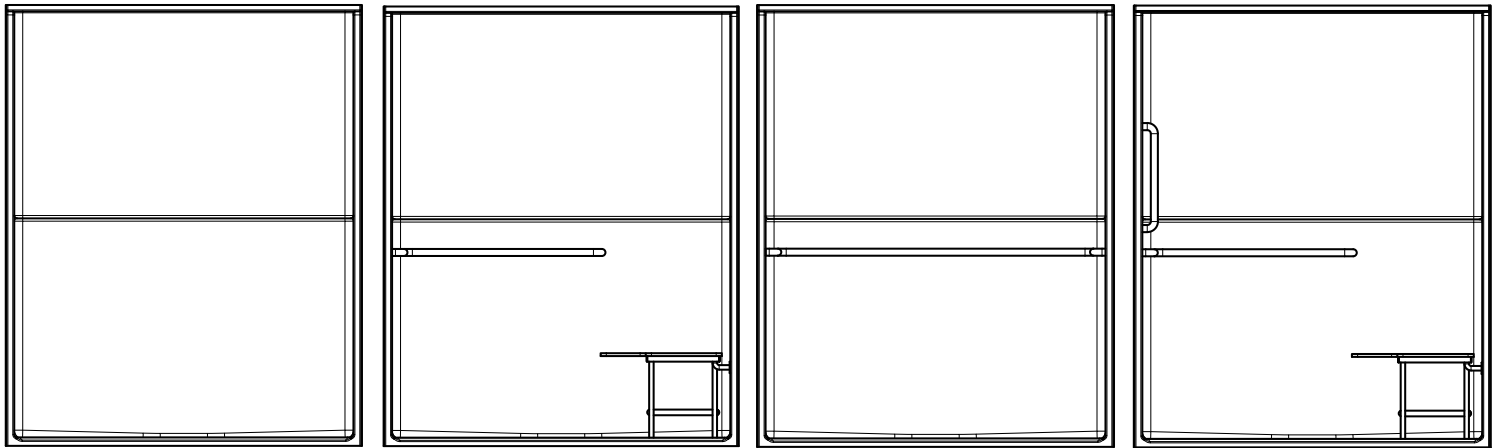

| | | | |
|----------------|---------------------------|-------------------|--|
| SS6338A0 | SS6338A1-R | SS6338A2 | SS6338A3-R |
| No Accessories | L-shaped grab bar Seat | U-shaped grab bar | L-shaped grab bar Seat 18" vertical grab bar |

Threshold Details

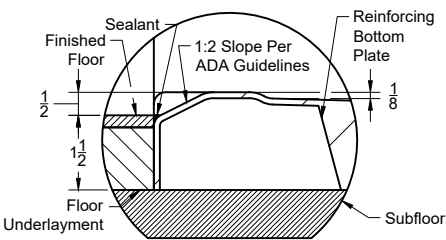

Standard

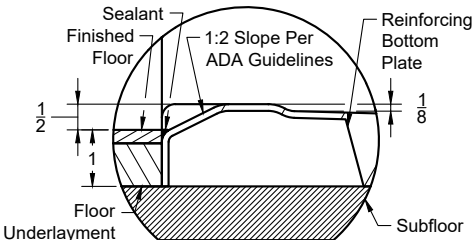

Low-Profile

Model number followed with 'LP'

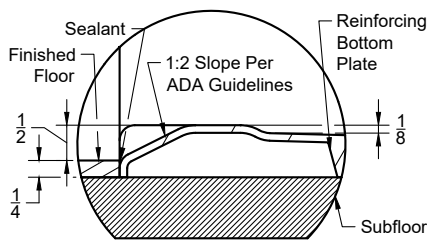

No-Recess

Model number followed with 'NR'

Additional Details

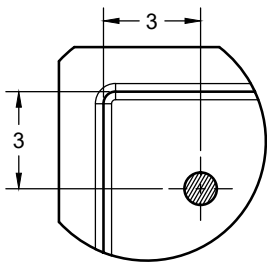

Standard Curtain Rod Location

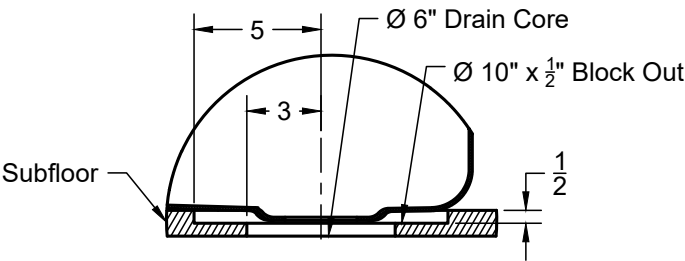

Drain Block-Out

Standard Threshold Models

| Model Number | Pre-Installed L-Shaped Grab Bar | Pre-Installed 18" Vertical Grab Bar | Pre-Installed U-Shaped Grab Bar | Pre-Installed Folding Seat | Drain Block Out Required | Accessibility Code Compliance |
|-----------------------------------|---------------------------------|-------------------------------------|---------------------------------|----------------------------|--------------------------|--------------------------------------|
| <input type="checkbox"/> SS6338A0 | No | No | No | No | No | Adaptable** |
| <input type="checkbox"/> SS6338A1 | Yes | No | No | Yes | No | ADA, CA Title 24, WAC, HUD/FHA |
| <input type="checkbox"/> SS6338A2 | No | No | Yes | No | No | ADA, CA Title 24, WAC, HUD/FHA |
| <input type="checkbox"/> SS6338A3 | Yes | Yes | No | Yes | No | ADA, CA Title 24, WAC, HUD/FHA, ANSI |

Low Profile Threshold Models

| Model Number | Pre-Installed L-Shaped Grab Bar | Pre-Installed 18" Vertical Grab Bar | Pre-Installed U-Shaped Grab Bar | Pre-Installed Folding Seat | Drain Block Out Required | Accessibility Code Compliance |
|-------------------------------------|---------------------------------|-------------------------------------|---------------------------------|----------------------------|--------------------------|--------------------------------------|
| <input type="checkbox"/> SS6338A0LP | No | No | No | No | Yes | Adaptable** |
| <input type="checkbox"/> SS6338A1LP | Yes | No | No | Yes | Yes | ADA, CA Title 24, WAC, HUD/FHA |
| <input type="checkbox"/> SS6338A2LP | No | No | Yes | No | Yes | ADA, CA Title 24, WAC, HUD/FHA |
| <input type="checkbox"/> SS6338A3LP | Yes | Yes | No | Yes | Yes | ADA, CA Title 24, WAC, HUD/FHA, ANSI |

No-Recess Threshold Models

| Model Number | Pre-Installed L-Shaped Grab Bar | Pre-Installed 18" Vertical Grab Bar | Pre-Installed U-Shaped Grab Bar | Pre-Installed Folding Seat | Drain Block Out Required | Accessibility Code Compliance |
|-------------------------------------|---------------------------------|-------------------------------------|---------------------------------|----------------------------|--------------------------|--------------------------------------|
| <input type="checkbox"/> SS6338A0NR | No | No | No | No | Yes | Adaptable** |
| <input type="checkbox"/> SS6338A1NR | Yes | No | No | Yes | Yes | ADA, CA Title 24, WAC, HUD/FHA |
| <input type="checkbox"/> SS6338A2NR | No | No | Yes | No | Yes | ADA, CA Title 24, WAC, HUD/FHA |
| <input type="checkbox"/> SS6338A3NR | Yes | Yes | No | Yes | Yes | ADA, CA Title 24, WAC, HUD/FHA, ANSI |

***Model is reinforced and capable of meeting accessibility code requirements with proper field-installation of grab bars and seat*

Seat Placement (indicated by '-L' or '-R' following model number)*

☐ Left Hand ☐ Right Hand

**Seat placement is determined as if outside the unit looking in. For clarity, a right hand model is shown in all drawings*

Optional Accessories†

- | | |
|---|---|
| <input type="checkbox"/> Curtain Rod | <input type="checkbox"/> Shower Drain |
| <input type="checkbox"/> Shower Curtain | <input type="checkbox"/> 18" grab bar |
| <input type="checkbox"/> Recessed Soap Dish | <input type="checkbox"/> 24" grab bar |
| <input type="checkbox"/> Composite Corner Shelf | <input type="checkbox"/> Folding seat |
| <input type="checkbox"/> Shower Slide-Bar Kit | <input type="checkbox"/> T-shaped EverDam |
| <input type="checkbox"/> EverFab Tub-Wrap | |

Accessory Style

- ☐ Thu-bolted (Standard)
- ☐ Flanged
- ☐ Elite Series
- ☐ Anti-ligature
- ☐ Custom, please specify:

Accessory Finish

- ☐ Satin Stainless (Standard)
- ☐ Matte Black
- ☐ Polished Stainless
- ☐ White
- ☐ Custom, please specify:

†If applicable, please select accessory style and finish from options above. If custom, please also indicate desired location(s) on drawing.